~ PAVEMENT REHABILITATION ~
KEDZIE AVENUE – 183RD STREET TO 175TH STREET

COOK COUNTY BOARD PRESIDENT

TONI PRECKWINKLE

DEPARTMENT OF TRANSPORTATION AND HIGHWAYS

CONNECTING COOK COUNTY

JOHN YONAN, P.E.
SUPERINTENDENT

*The **Cook County Department of Transportation and Highways** begins construction on Kedzie Avenue from 183rd Street to 175th Street in the Villages of Homewood and Hazel Crest.*

This project provides rehabilitation by repairing the existing concrete pavement with patching along with diamond grinding. Other improvements include:

- *curb and gutter repair*
- *drainage repairs / adjustments*
- *guardrail repair*
- *sidewalk removal and construction of ADA compliant ramps*
- *pavement markings*
- *miscellaneous restoration*

Throughout the duration of the project, traffic will be reduced to one lane in each direction. Motorists are advised to drive carefully and expect delays -OR- seek alternate routes in order to avoid construction.

QUESTIONS OR COMMENTS, PLEASE CONTACT:

Cook County Dept. of Transportation & Highways
-Construction Bureau-
69 W. Washington Street – 24th Floor
Chicago, IL 60602

PROJECT RESIDENT ENGINEER
LARISA SAKOUTIS ***312-343-8655***

AREA SUPERVISING ENGINEER
ERIC PETRAITIS, P.E. ***708-951-2302***

CHIEF ENGINEER OF CONSTRUCTION
HOLLY A. CICHY, P.E. ***312-603-1613***

EMAIL: HWY.supt@cookcountyil.gov
WEBSITE: http://cookcountyil.gov/highway

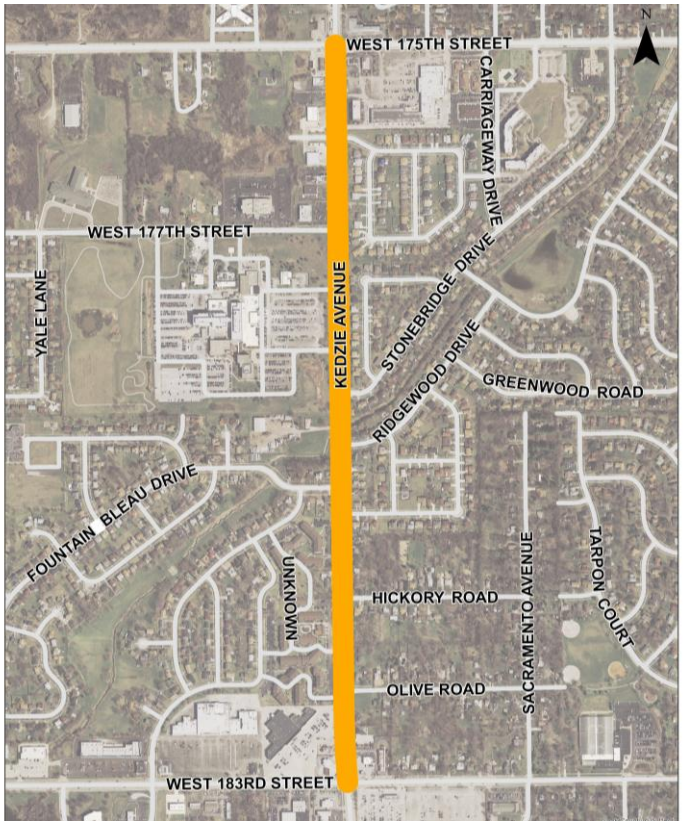

! **TRAFFIC WILL BE REDUCED TO ONE LANE IN EACH DIRECTION.**

K – FIVE
CONSTRUCTION CORPORATION
CONTRACTOR

THANK YOU
FOR DRIVING WITH CARE